NOAA encourages users to submit inquiries, discrepancies or comments about this chart at:http://www.nauticalcharts.noaa.gov/staff/contact.htm.

Formerly C & GS 9369. 1st Ed., Nov. 1957. KARP-2451

SOUNDINGS IN FATHOMS
(FATHOMS AND FEET TO 11 FATHOMS)

16204

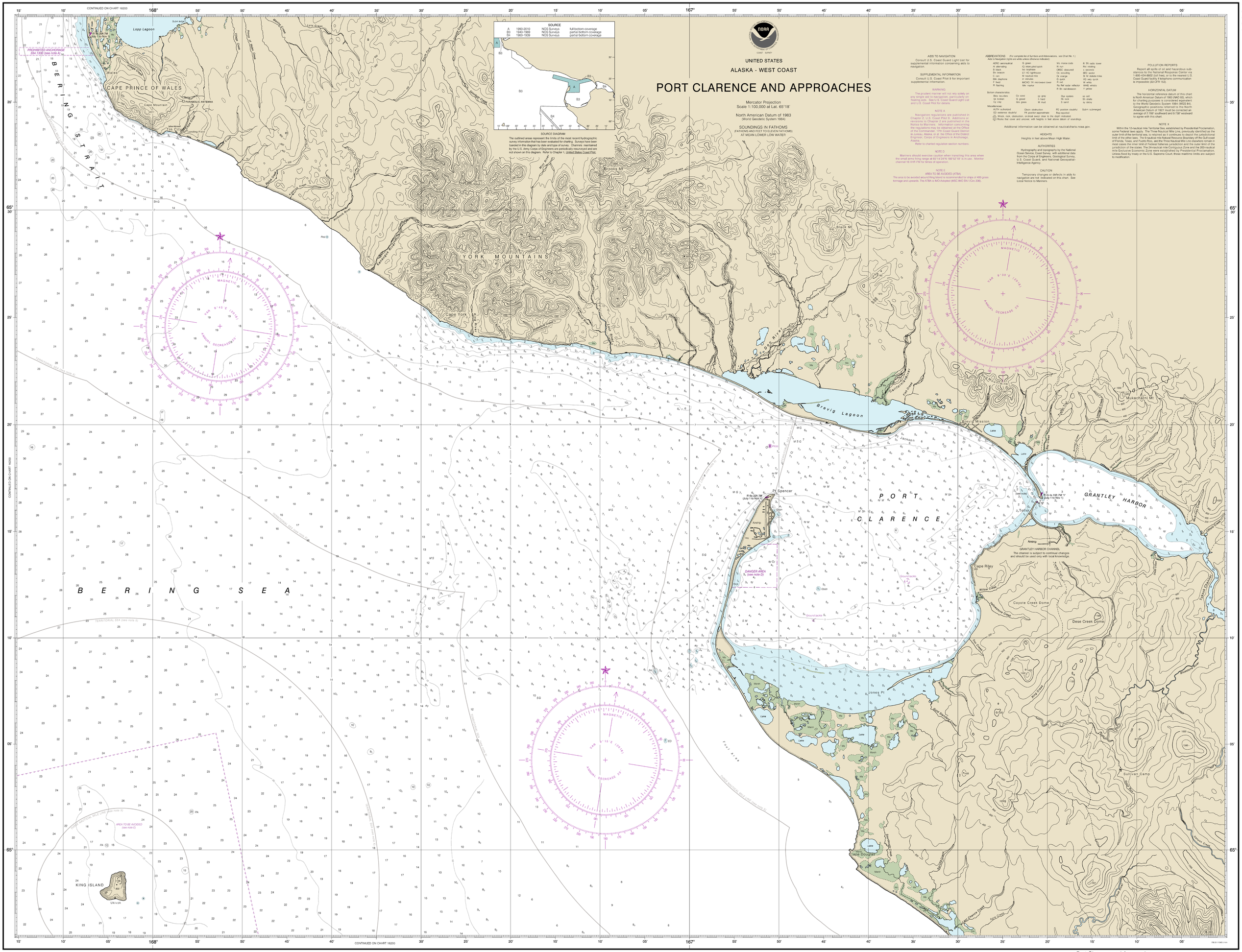

CAUTION
This chart has been corrected from the Notice to Mariners (NM) published weekly by the National Geospatial-Intelligence Agency and the Local Notice to Mariners (LNM) issued periodically by each U.S. Coast Guard district for the dates shown in the lower left hand corner. Chart updates corrected from Notice to Mariners published after the dates shown in the lower left hand corner are available at nauticalcharts.noaa.gov.

Use NOAA electronic navigational charts for the most up-to-date information.

8th Ed., Dec. 2018. Last Correction: 12/23/2019. Cleared through:
LNM: 3620 (9/8/2020). NM: 3920 (9/29/2020). CHS: 0820 (8/28/2020)
To ensure that this chart was printed at the proper scale, the bar below should measure six inches (152 millimeters).
If the line does not measure six inches (152 millimeters), this copy is not certified safe for navigation.

SOUNDINGS IN FATHOMS
(FATHOMS AND FEET TO 11 FATHOMS)

Published at Washington, D.C.
U.S. DEPARTMENT OF COMMERCE
NATIONAL OCEANIC AND ATMOSPHERIC ADMINISTRATION
NATIONAL OCEAN SERVICE
COAST SURVEY

(POD) providers fulfill a vessel's requirement to carry a navigational chart "published by the National Ocean Service" in accordance with federal regulations, including but not limited to 33 C.F.R. 164.33(a), 33 C.F.R. 164.72(b), and 46 C.F.R. 28.225(a). POD charts meet stringent print standards and can be recognized by an official certification of authenticity printed on the chart. A list of POD providers can be found at: nauticalcharts.noaa.gov/pod

FATHOMS 1 2 3 4 5 6 7 8 9 10 11
FEET 0 6 12 18 24 30 36 42 48 54 60 66
METERS 0 1 2 3 4 5 6 7 8 9 10 11 12 13 14 15 16 17 18 19 20 21 22 23 24 25 26 27 28 29 30 31

Port Clarence and Approaches
SOUNDINGS IN FATHOMS - SCALE 1:100,000

16204